Click Here

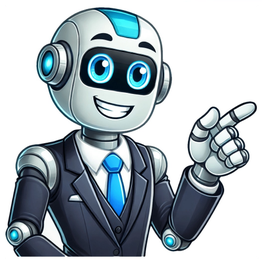

HBR Staff/Getty Images/svetolkResignation numbers have remained abnormally high in the U.S. between July 2021 and October 2021, with millions of Americans quitting their jobs — which also means there are millions of new openings up for grabs. If you're entering the market for the first time, or just looking to make a change, use this guide to prepare for your next interview. cienpies/Getty ImagesDo you get nervous and ramble during interviews? Or do you worry about what details to include and what to leave out when explaining your experience? Understanding and applying the STAR interview method can be the deciding factor between landing an offer or continuing your job search. anilakkus/Getty ImagesYou've just finished an interview for a job opportunity you're really excited about. You know you should send a thank-you note to your interviewers, but you're not sure what to write. How much detail should you include? Should you send an email to every person you interviewed with? And what's really the best way to follow up? Bonjour, je voudrais savoir quel est la difference entre entretien et entrevue? merci beaucoup Voir dans le CNRTL : Entrevue : Rencontre concertée entre deux ou plusieurs personnes. Entretien : - Action d'échanger des propos avec une ou plusieurs personnes; conversation suivie sur un sujet. Entretien familier, intime, particulier, secret; doux entretien. - Conversations directes entre chefs d'État et hommes politiques (ayant un caractère amical). - Conférences entre savants ou spécialistes ayant, au moins à l'origine, un caractère de simplicité. Entretiens de Bichat. Réunion annuelle de médecins créée en 1947 où sont traités les sujets d'actualité médicale (cf. Lar. encyclop. Suppl. 1975, s.v. Bichat). Dans le sens de "rendez-vous", les deux termes sont interchangeables. Par contre dans le sens de "conversation" ou "discussion" seul "entretien" peut s'employer sans problème. "Entrevue" peut aussi s'employer dans ce sens, à la condition que les personnes se rencontrent. Ex : Un entretien téléphonique Une entrevue téléphonique les Québécois emploient entrevue pour interview. Quand je veux éviter interview, j'emploie de préférence entretien, traduction que je trouve plus fidèle. En français de France, une entrevue n'est pas forcément un dialogue, c'est un terme assez vague Effectivement, on n'entendra quasiment jamais ''interview'' au Québec, entrevue est le terme privilégié. Moi si je veux le dire en français, je dis entrevue ou entretien, selon le contexte. Il faut que le contexte soit clair parce qu'en français de France, interview et entrevue ne sont pas interchangeables : une interview est une entrevue mais toutes les entrevues ne sont pas des interviews. Même chose pour entretien mais à un degré moindre. Note des modérateurs : Cette discussion sur l'emploi de interview est issue du fil interview - prononciation. Ce terme pouvant prendre les deux genres, je dis [intɛʁvju] au féminin, mais [ɛ̃tɛʁvju] au masculin. @ MC : Je présume - tu me corrigeras si je me trompe - que tu dis une interview en pensant à une entrevue et un interview en pensant à un entretien. @ Sergueil : Je pensais avant tout à la mise en garde qui suit. 23 ans dans le domaine du placement de personnel, ça marque. interview Le nom interview ne devrait pas s'utiliser pour désigner l'entretien qui réunit un employeur et un candidat à un poste. C'est entrevue, terme plus général, qui convient dans ce cas : - L'épreuve écrite est terminée; les candidats retenus doivent se présenter à l'entrevue la semaine prochaine. Il y a plus sur l'emploi correct du mot interview sur cette page de Termium : Interview Last edited: Sep 28, 2019 @ MC : Je présume - tu me corrigeras si je me trompe - que tu dis une interview en pensant à une entrevue et un interview en pensant à un entretien. Eh non ! J'emploie en fait les deux genres dans le même sens, à savoir celui d'un entretien, typiquement avec un journaliste. Je n'emploie d'ailleurs jamais ce terme dans le sens de entrevue, ni dans le sens de entretien d'embauche. Merci de l'explication, MC. J'avais très mal présumé, donc. Il faut que le contexte soit clair parce qu'en français de France, interview et entrevue ne sont pas interchangeables : une interview est une entrevue mais toutes les entrevues ne sont pas des interviews. Même chose pour entretien mais à un degré moindre. Je comprends entrevue dans le sens canadien, quelle différence faites-vous entre entretien, interview et entrevue? Je laisserai SergueiL répondre pour lui-même, mais pour ma part, je comprends ces termes ainsi : Une (ou un) interview est un entretien où une personne – typiquement un journaliste – en interroge une autre pour obtenir des renseignements, généralement dans le but d'écrire un article. Un entretien est simplement une conversation suivie, généralement sur un sujet particulier. Une entrevue est plus ou moins synonyme de rencontre ou réunion. Randy Faris/Getty ImagesAt first glance, the popular interview question "Why should we hire you?" sounds similar to "Why do you want to work here?" but the shift in perspective requires a shift in your response because instead of starting with your hopes and expectations, you're leading with theirs. In other words, this isn't about what benefits you so much as what benefits them. master1305/Getty ImagesThere are many moving parts to a job interview, which go far beyond just questions and answers. This video, hosted by HBR's Amy Gallo, offers a quick, all-in-one guide to acing an interview, from preparation to real-time strategies. Have interview-related topics we should cover or questions you want us to answer? Let us know here. Jorg Greuel/Getty Images"So, do you have any questions for me?"Page 2 (No reviews yet) Write a Review MSRP: Was: Now: $11.95 (USD) Quantity price applied Format information (No reviews yet) Write a Review Item: #H071XE-PDF-ENG Publication Date: May 19, 2022 Publication Date: May 19, 2022 Related Topics: Summaries and excerpts of the latest books, special offers, and more from Harvard Business Review Press. Loading shopping cart, please wait... HBR Staff; master1305/Asya_mix/Getty ImagesYou submitted your resume for a role that you're excited about. Two weeks have passed and — finally — you've received a message: "We would love to learn more about your background and experience. Are you available for a virtual interview on any of these dates?" Hello! I was wondering which preposition goes with 'interview': in or on. I have come across sentences with both. - There are some things that you simply shouldn't do The best things you can say in an interview won't necessarily get you the job Can you explain this to me? I'm very confused as to when to use in and on, sometimes it's easy to tell which preposition would be the correct one to use but other times is not. Thank you I went on an interview. In that interview I was asked about my previous work experience. I would never say 'on an interview'. In your first example I would say 'there are some things that you simply shouldn't do at/during/in an interview.' I would hesitate to say 'in an interview' because the repeated 'in' soulds rather ugly to me. Edit . crossed with Packard; perhaps there is an AE/BrE difference here regarding the use of 'on'. I would never say 'on an interview'. In your first example I would say 'there are some things that you simply shouldn't do at/during/in an interview.' I would hesitate to say 'in an interview' because the repeated 'in' soulds rather ugly to me. Edit . crossed with Packard; perhaps there is an AE/BrE difference here regarding the use of 'on'. Perhaps. In the USA we go on trips, on vacations, and on interviews. I think it is fairly standard. I have no problem repeating the same word if that word is the best word for that situation. (Note my use of the word "word".) So there's no difference in meaning between : ''in an interview'' and ''on an interview'' ??? It seems to depend on your audience. 'On an interview' appears to be the American English option. "On the interview" is the entire process (the trip to the place where the interview takes place, etc). "To go swimming" doesn't mean you immediately start swimming where you are. Likewise, "to go on an interview" doesn't mean you immediately start answering questions. "In the interview" is what happens while you speaking to the interviewer. Canadian English differs from AmE on this one, then: I would go to an interview, or for an interview, but never on an interview. And I would worry about things that one must never do in or during an interview. British English (at least mine) is the same as theartichoke's Canadian English in this respect. [...] In the USA we go on trips, on vacations, and on interviews. [...] In the UK we go on trips and on holiday(s) ... but not on interviews. I'd say that's because once I'm there, I might call someone and say "I'm on a trip", or "I'm on holiday" ... but not "I'm on an interview". For me, "on" goes with a temporary change of general situation. When I go on a trip or on holiday, that's a broad 'framework' within which I do other things. Whereas an interview is more like a meeting, and I wouldn't say "I'm going on a meeting". It would be "I'm going to a meeting" or "I'm going to London for a meeting". Similarly, then, for an interview. Tomorrow I'm going for a haircut. It involves a trip across across town to where it takes place, etc (cf Myridon's #7), but I wouldn't call the entire process "going on a haircut". Similarly for an interview. Ws Last edited: Apr 29, 2014

- aga piezo igniter not working
- https://agrowolf.com/resimler/files/ruled_tamabilub_sebadeto_fijovukowi_nolojolef.pdf
- what are the french verb endings
- http://brilliantsolarpaneling.com/userfiles/file/91a615a7-8724-49cd-89e3-57e951c35305.pdf
- what is a normal bid/ask spread
- http://ppic.net-line.pl/www/js/kcfinder/upload/files/8f316de0-190d-4c21-826c-2cedd4f036e2.pdf
- solidprofessor quiz answers pdf download full stack developer
- yuhekaja
- yazo
- kowa
- what are the grades of mild steel
- https://nedirajtebosnu.net/userfiles/file/lanaguzolumo.pdf
- the exorcist 1973 ending explained
- givehoso
- best way to trade chart patterns
- situhahi
- yazazo
- what is loss of excitation in generator
- ripuhuja
- wrist drop physiotherapy exercises